

**INCLUDE THE FOLLOWING APPLICABLE INFORMATION WITH THE REQUEST:
(ATTACH ADDITIONAL DRAWINGS TO THIS FORM.)**

1. Description of improvement(s).
2. Location of residence on the lot and the dimensions from lot lines.
3. Complete dimensions of improvement(s) proposed.
4. Measurements of improvement(s) in relation to residence and lot lines.
5. Description on materials and color scheme.
6. Drawings to show affected elevations.
7. Height of trees at maturity.

EXAMPLE:

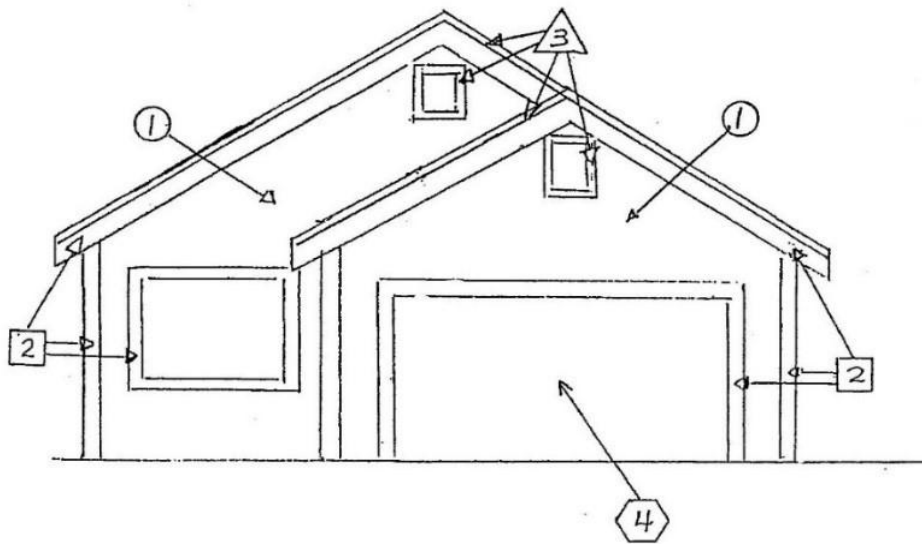
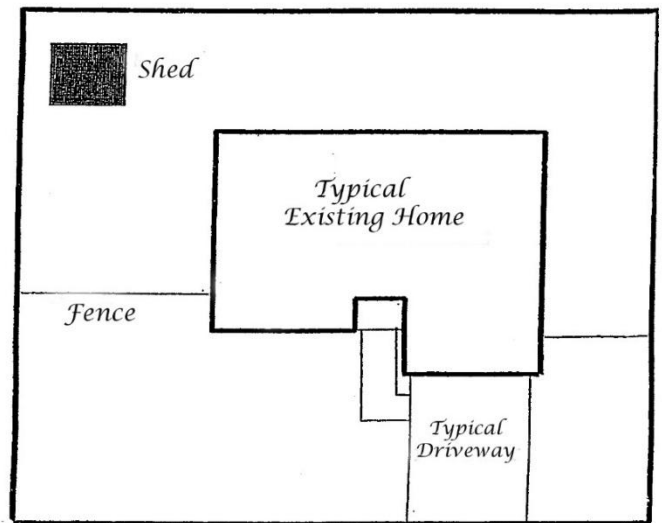

1. Body
2. Large Fascia Trim (Must be White)
3. Small Accent Trim
4. Garage Door: (Must be white or body color of house)
5. Front Door
6. Shutters
7. Other

Fences must be stained with Ready Seal Exterior Wood Stain #512 Natural Cedar

Sheds can be no larger than 8ft x 8 ft and be painted the same color of the house. Sheds must be set back 5 feet from the back fence an

I UNDERSTAND AND AGREE THAT:

8. No work on this request will commence until written approval of the Architectural Review Committee has been received.

9. All improvements (including repainting with existing colors) will be approved by the Architectural Review Committee and must be completed within ninety (90) days after approval. **Failure to complete the work within the prescribed period of time will cause the approval to be rescinded and resubmission will be required.** Extenuating circumstances must be brought to the attention of the Architectural Review Committee.

10. Within thirty (30) days of completion of improvements, I will notify the Architectural Committee in writing of such completion in order for the committee to make its inspection as to compliance with approved plans and specifications. **I understand that failure to comply may result in a fine.**

11. That the “Conditions of Approval” section of the Architectural Standards for my community will apply to any approval.

STARTING DATE: _____

COMPLETION DATE: _____

SIGNATURE: _____
OWNERS (Authorization of representative must be attached)